

AMERICAN
**PUBLIC
POWER**™
ASSOCIATION
ACADEMY

ACADEMY



The Damage is Done (Third Party Recovery)

Business & Financial Conference
September 18, 2018

Nichole Magnifico, CPCU
Vice President
Claim Strategies
nmagnifico@claimstrategies.com
(401) 248-3928

Heath Silvey, MBA, CPCU, ARM
Manager-Risk/Damage Prevention
City Utilities of Springfield, Missouri
nmagnifico@claimstrategies.com
(417) 831-8646





How Does This Impact Me?

- Financial Impact
- Vendor Evaluations
- Project Overruns
- Regulatory Concerns

Subrogation Recovery Process

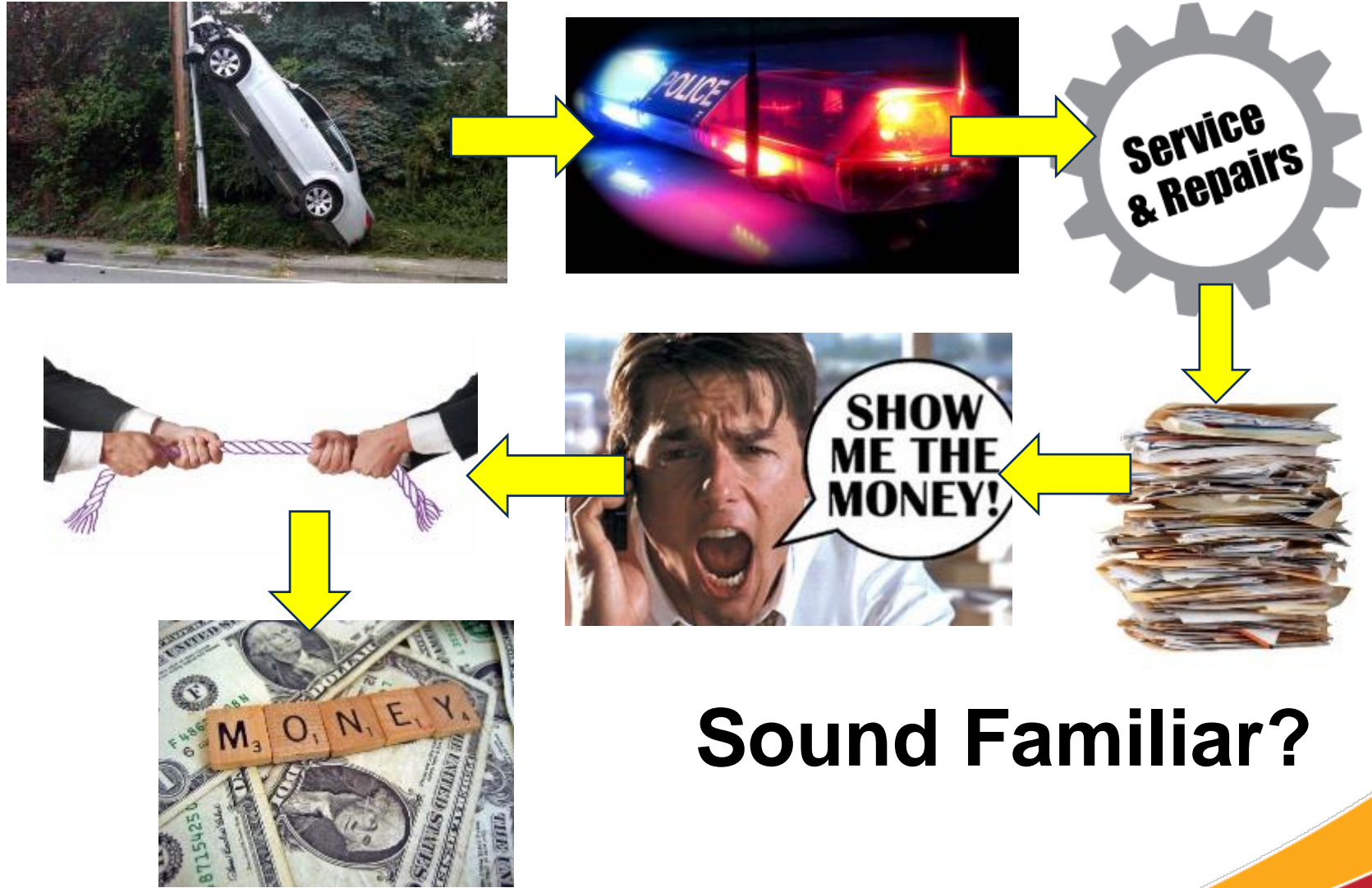

Sound Familiar?

City Utilities' Process

- Damage Occurs



- CU Responds, Investigates, Documents



- Billing, Negotiation, Recovery



Now Its Your Turn...

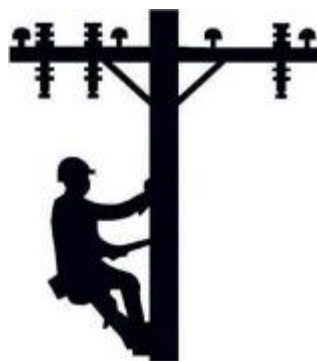







Accident Date	Complete Date	Crew Leader	Application #	Activity #	Account	Product	Location
7/15/18	7/16/18	Smith					

Location E Side of Main St.

Cause Description Veh hit pole
Electric / fiber

Responsible Party:

Name: _____ Phone: 417-000-0000
Mailing Address: Steven Avery
123 Any City
Equipment Operator: _____

911 Notified? Y N
Police Report # 1234

Paving/Sidewalk Repair Needed: Y N
Pick up Barricades: Y N

Transformer Repair Estimate Needed: Y N
Transformer: Y N
Size: 300

Dig Up Ticket? Y N

Dig Up Ticket # _____

Photos? address Y N
scene Y N
damage Y N
AF party Y N
police report Y N
DL Y N
license plate Y N
repair crews Y N

Taken by: Bob Smith
Email to: damages@utility.net



Accident Date	Truck #	Crew Leader	Location	Activity #	Account	Product	
7/15/18	123	Jones					
UTILITY COMPANY							
Overhead							
Qty	Stock #	Description	Material Taken	Qty	Stock #	Description	Material Taken
	105130	30' Pole	<input type="checkbox"/>		104118	Disc Insulator 10"	<input type="checkbox"/>
	105135	35' Pole	<input type="checkbox"/>		104130	10343 Breaker	<input type="checkbox"/>
1	105140	40' Pole	<input checked="" type="checkbox"/>		104140	Pin Insulator 5Kv	<input type="checkbox"/>
	105145	45' Pole	<input type="checkbox"/>		104150	Pin Insulator 15Kv	<input type="checkbox"/>
	105151	50' Pole	<input type="checkbox"/>		104082	Cutout 7.8Kv	<input type="checkbox"/>
	105156	55' Pole	<input type="checkbox"/>		104084	Cutout 15Kv	<input type="checkbox"/>
	105005	4 Pin Crossarm	<input type="checkbox"/>		104010	Arrestor 10Kv	<input type="checkbox"/>
	105010	6 Pin Crossarm	<input type="checkbox"/>		104020	Arrestor 15Kv	<input type="checkbox"/>
1	105015	8 Pin Crossarm	<input checked="" type="checkbox"/>		101086	4/2 ACSR Duplex St LI	<input type="checkbox"/>
	102181	Secondary Rack	<input type="checkbox"/>		106168	Lamp 100 W HPS	<input type="checkbox"/>
	102170	Pulley Bracket	<input type="checkbox"/>		106169	Lamp 150 W HPS	<input type="checkbox"/>
	102289	Top Pin	<input type="checkbox"/>		106170	Lamp 250 W HPS	<input type="checkbox"/>
1	102196	Guy Clamp	<input checked="" type="checkbox"/>		106171	Lamp 400 W HPS	<input type="checkbox"/>
1	102282	Guy Hook	<input checked="" type="checkbox"/>		107005	Mastarm 6'x2' Upsweep	<input type="checkbox"/>
1	102240	Guy Guard	<input checked="" type="checkbox"/>		107023	Mastarm Steel 10'	<input type="checkbox"/>
	102000	Anchor Expanding	<input type="checkbox"/>		107052	Base Aluminum Breakaway	<input type="checkbox"/>
	102316	Anchor Rod	<input type="checkbox"/>		107065	Controls Photo Cell 240v	<input type="checkbox"/>
1	102341	Ground Rod	<input checked="" type="checkbox"/>		107068	Luminaire 150w 120v 5V	<input type="checkbox"/>
	103005	Ground Rod Clamp	<input checked="" type="checkbox"/>		107092	Luminaire 250w	<input type="checkbox"/>
	101038	2 Bare ACSR	<input type="checkbox"/>		107095	Luminaire 400w hpa-240v	<input type="checkbox"/>
	101054	338.4 Bare ACSR	<input type="checkbox"/>		107105	33' Aluminum Light Pole	<input type="checkbox"/>
	101084	1/0 W/P ACSR	<input type="checkbox"/>		107062	In Line Fuse	<input type="checkbox"/>
	101124	1/0 Sec #2 Naut Triplex	<input type="checkbox"/>		107061	In Line Fuse Boots	<input type="checkbox"/>
20	101415	Romex 12-2	<input checked="" type="checkbox"/>				<input type="checkbox"/>
	103135	Clamp Dead End	<input type="checkbox"/>				<input type="checkbox"/>
	104110	Disc Insulator 4"	<input type="checkbox"/>				<input type="checkbox"/>
			<input type="checkbox"/>				<input type="checkbox"/>
			<input type="checkbox"/>				<input type="checkbox"/>
			<input type="checkbox"/>				<input type="checkbox"/>
UNDERGROUND							
Qty	Stock #	Material	Material Taken	Qty	Stock #	Material	Material Taken
	101271	Cable 16kV URD #2 Copper	<input type="checkbox"/>		109069	PVC Conduit 3" SCA 40	<input type="checkbox"/>
	101283	600v URD 1/0 Tpr Copper	<input type="checkbox"/>		109090	2" Split Conduit	<input type="checkbox"/>
	107092	Fuse Holder inline	<input type="checkbox"/>		109116	Loadbreak Elbow	<input type="checkbox"/>
	107070	Globe Post Luminaire	<input type="checkbox"/>		109161	Coupling 2" PVC	<input type="checkbox"/>
	107130	Post 10' St Light	<input type="checkbox"/>		109164	Coupling 3" PVC	<input type="checkbox"/>
	108020	Bracket 2 and 3" Standoff	<input type="checkbox"/>		109222	Junction Cabinet w/Sleeve	<input type="checkbox"/>
	109080	Conduit 2" Galv Rigid	<input type="checkbox"/>		109242	Loadbreak Feed Through	<input type="checkbox"/>
	108053	Conduit 3" Galv Rigid	<input type="checkbox"/>		109258	Junction 4 Point	<input type="checkbox"/>
	109012	Elbow Surge Arrestor	<input type="checkbox"/>		109310	Plastic Transformer Pad	<input type="checkbox"/>
	109031	Sec Service Connector	<input type="checkbox"/>		121265	Below Grade Sec Pedestal	<input type="checkbox"/>
	109034	Insulated Sec Connector	<input type="checkbox"/>		109314	Sec Svc Ped Above Grade	<input type="checkbox"/>
	109035	Sec Terminal 5/8" Stud	<input type="checkbox"/>		109326	Load Break Bushing Plug	<input type="checkbox"/>
	109039	Submersible Sec Connector	<input type="checkbox"/>		109406	Terminator #2 Copper	<input type="checkbox"/>
	109096	PVC Conduit 2" SCA 40	<input type="checkbox"/>				<input type="checkbox"/>

Pay by Phone (417) 123-4567
Questions (417) 123-4567
Locate@bigcityutilities.net

Invoice No.: 18346
Invoice Date: 8/21/2018
Application No.: A123
Account ID No.: 1234



Bill to: Steven Avery
1234 Any Street
Big City MO 65801

Incident Location: 5100 N Elm
Incident Date: 6/15/2018
Facility Damaged: Utility Pole
Comments: Big City Police Report #12-3456.

A claim has been filed with your insurance company. This invoice is for your records.

	CHARGES	
Insurance Company	Labor:	\$ 0.00
Attn: Bobby BeGood	Materials:	382.19
Claim #: 123456	Transformer:	0.00
(123) 458-7890	Admin & General:	480.00
(123) 458-7890 fax	Gas Regulator:	0.00
	Meter:	0.00
	Vehicle Expense:	0.00
	E/G/W/T Cost:	0.00
	Big City Electricians:	3,811.68
	TOTAL	\$4,653.87

Make check payable to "BIG CITY UTILITIES DAMAGE CLAIM"; please write Account ID number on check.

Mail to: CASHIERS
BIG CITY UTILITIES
P.O. Box 123
BIG CITY, USA 12345



Bill To: Insurance Company
Attn: Bobby BeGood
Claim No.: 12346
Insured Name: Steven Avery
Date of Loss: June 15, 2018
Fac. Damaged: Utility Pole
Location: 5100 N Elm, Any City USA

CU Inv. No.: 18346
Account ID:

Labor	Big City Electricians-Contractor--See Attached	3,811.68
Material	<u>2</u> ea-Arm 8 pin cross	89.06
	1 ea-Pole, wood, 40 ft, cl 4, so yellow	<u>273.13</u>
	Subtotal	362.19
Admin. & General		<u>480.00</u>
	TOTAL	\$4,653.87

Now What?





Questions

Nichole Magnifico

nmagnifico@claimstrategies.com

(401) 248-3928

Heath Silvey

Heath.Silvey@cityutilities.net

(417)831-8646